MACHTLFINGER HÖFE

Machtlfinger Str. 5-15 81379 München machtlfinger.com

Grundriss/

UG / EG

Grundriss 517,56 m² | UG / EG (Mit natürlicher Belichtung) | Haus 15

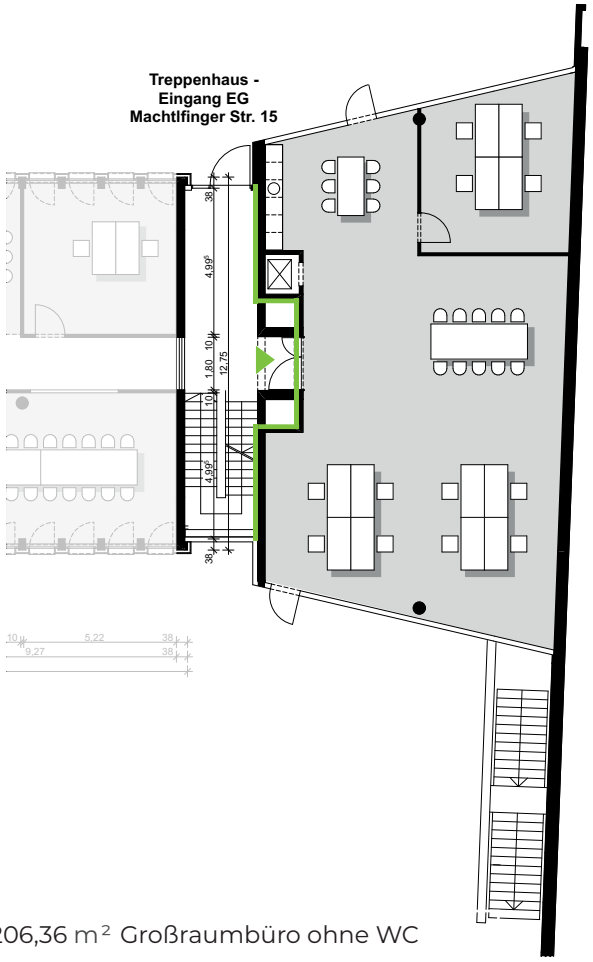

EG 206,36 m² Großraumbüro ohne WC

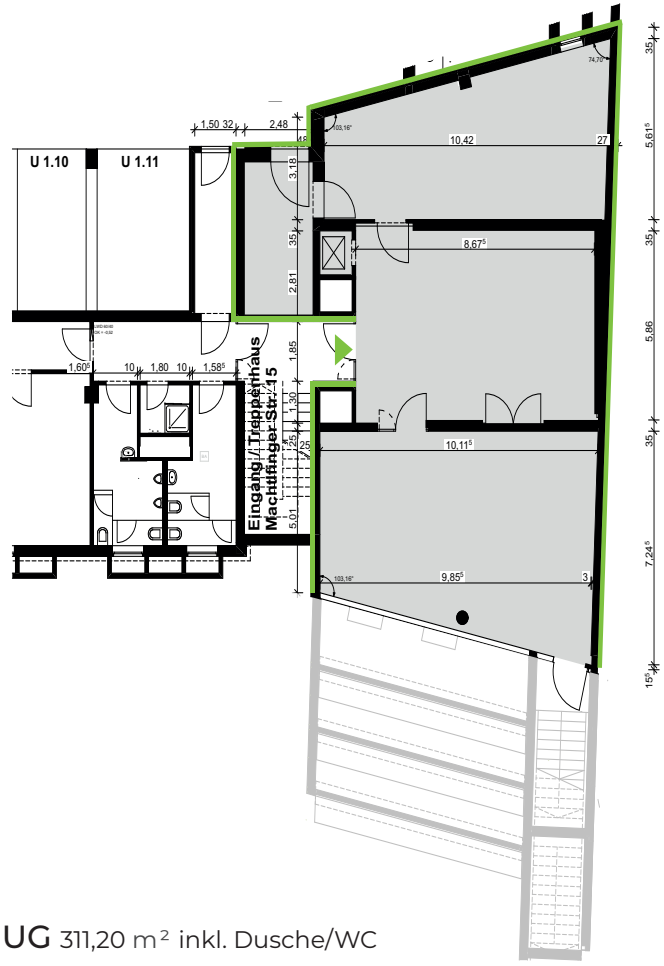

UG 311,20 m² inkl. Dusche/WC